

PROPOSED ADDITION & FIRST FLOOR HOUSE
 CONSTRUCTION IN D.NO 7 S.NO 20 OF 174
 RAJA KILPAKKAM VILLAGE SAIDAPET TALUK SCALE 1" = 6' 0"

EXISTING GROUND FLOOR PLAN SANCTIONED BY COMMISSIONER
 ST. THOMAS MOUNT PANCHAYAT UNION VIDE L.O.D. DIS 10/54/83
 Dt. 7.11.1983

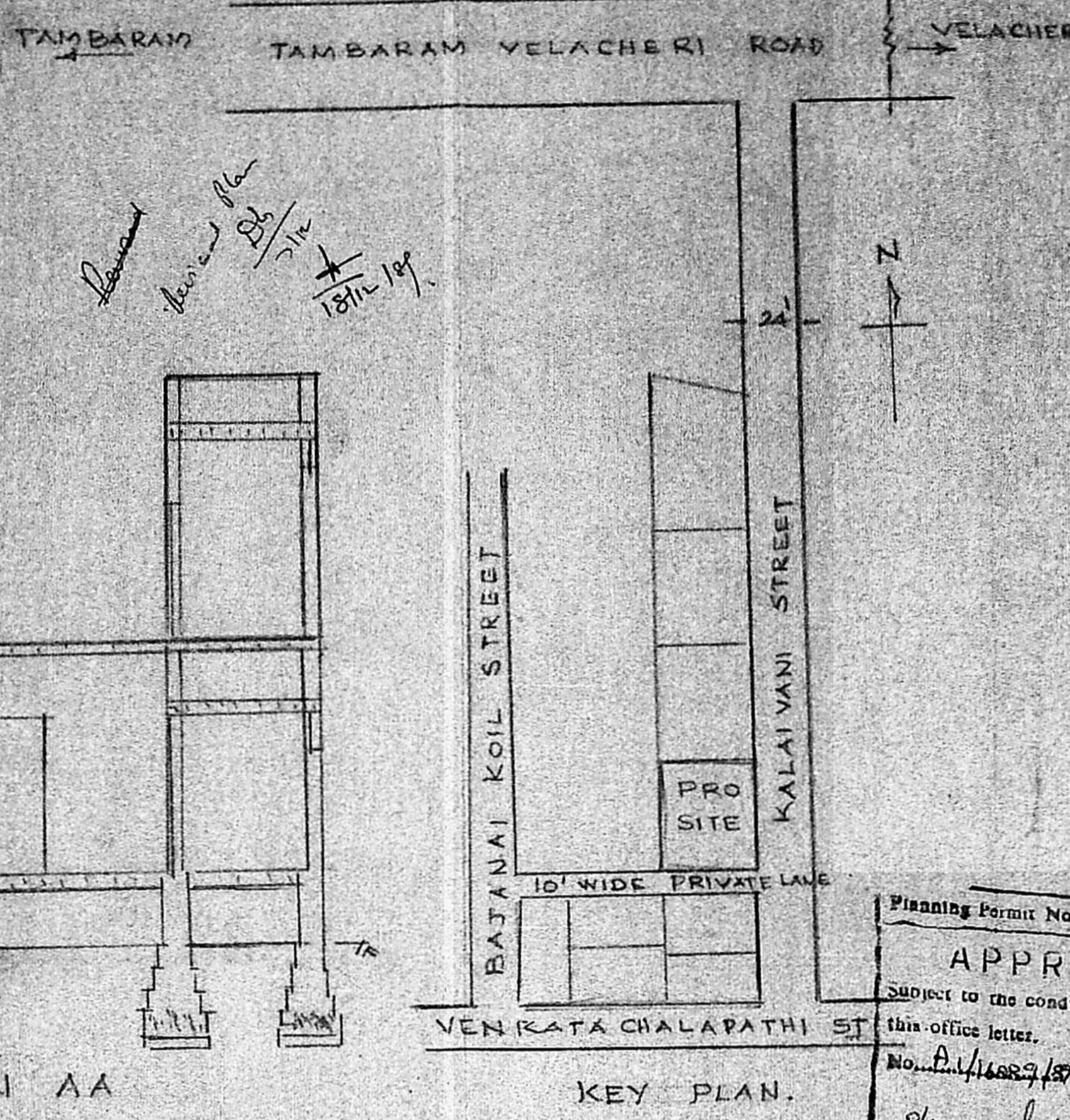
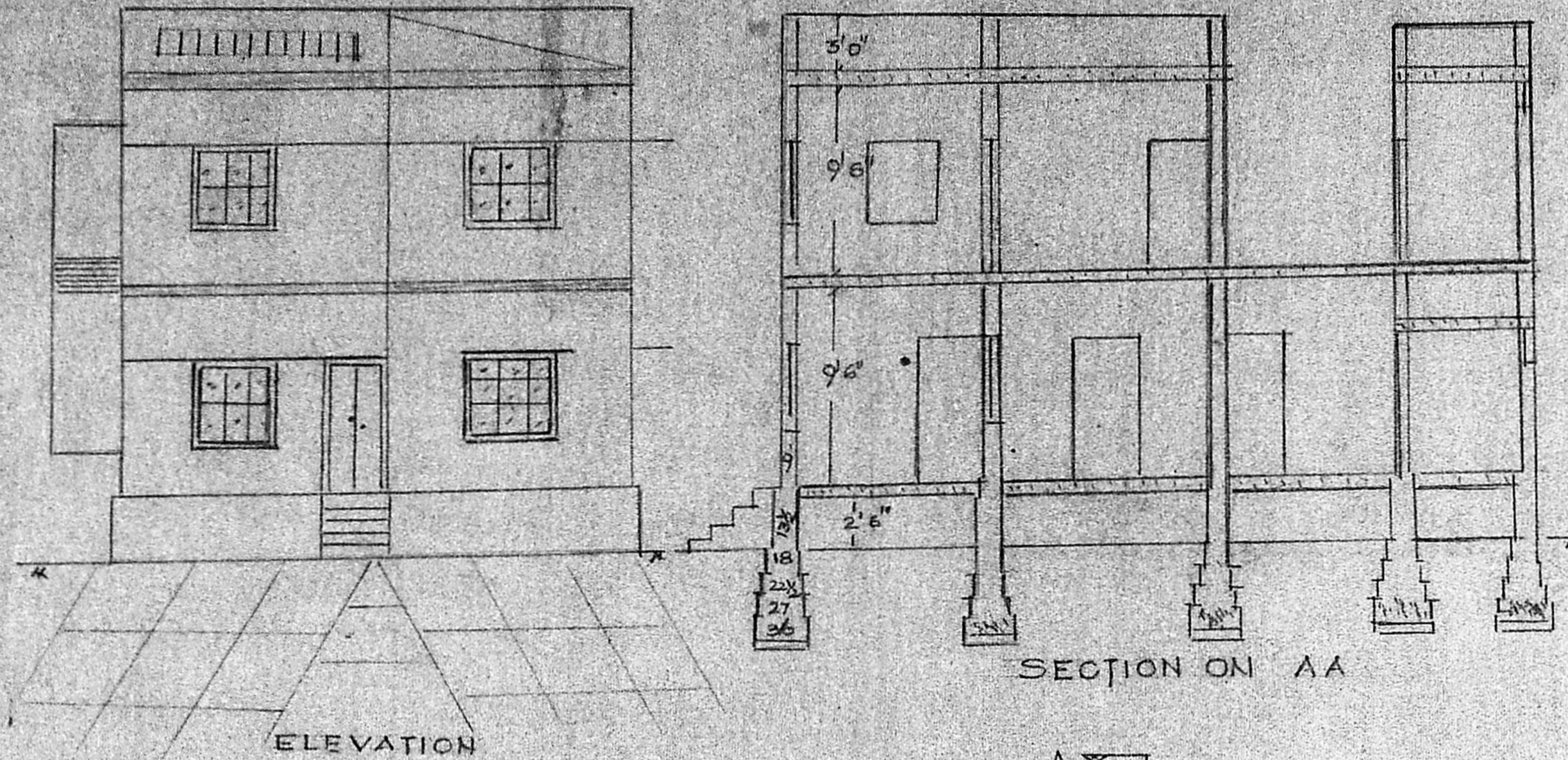

SCHEDULE OF JOINERY.

D.	DOOR	5'0" x 6'6" (91x195)
W.	WINDOW	4'6" x 4'0" (137x122)
W.	WINDOW	3'0" x 4'0" (91x123)
V.	VENTILATOR	3'0" x 1'6" (91x45)

PROPOSED ROAD

SITE BOUNDARY - SEWER LINE

PLOT AREA 2420 SBT (224.82 SQM)

PROPOSED FIRST FLOOR PLINTH AREA 447.78 SQM
 OR 41.59 SQM

ADDITIONAL CONSTRUCTION IN GF 206.50 SQM
 19-18 SQM

FOUNDATION C.C 1:4:8 USING 40MM HBG METAL

BASEMENT R.R MASONRY IN CM 1:5

SUPERSTRUCTURE: B.M. IN C.M 1:5

ROOFING & ALL RCC ITEMS: R.C.C 1:2:4 USING
 20MM HBG WITH NOMINAL REINFORCEMENT.

PLASTERING IN C.M 1:5 10MM THICK

JOINERY IN COUNTRY WOOD & WROUGHT & PUT UP
 WEATHERING COURSE WITH FLAT TILES.

Planning Form No. A/119/90

APPROVED

Subject to the conditions in
 this office letter.

No. A/119/90 Dt. 7-2-90

% T. [Signature] 7/2/90

FOR MEMBER SECRETARY
 MADRAS METROPOLITAN
 DEVELOPMENT AUTHORITY

K. Kishnarajan

K. Kishnarajan, L.C.E.
 Consulting Engineer
 Licensed Surveyor
 MADRAS CORPORATION &
 TAMBARAM MUNICIPALITY
 LICENSE No. 180 (line Class)
 3, Brishuvan Avenue, Kennadi Street
 WEST, TAMBARAM, MADRAS-600 048

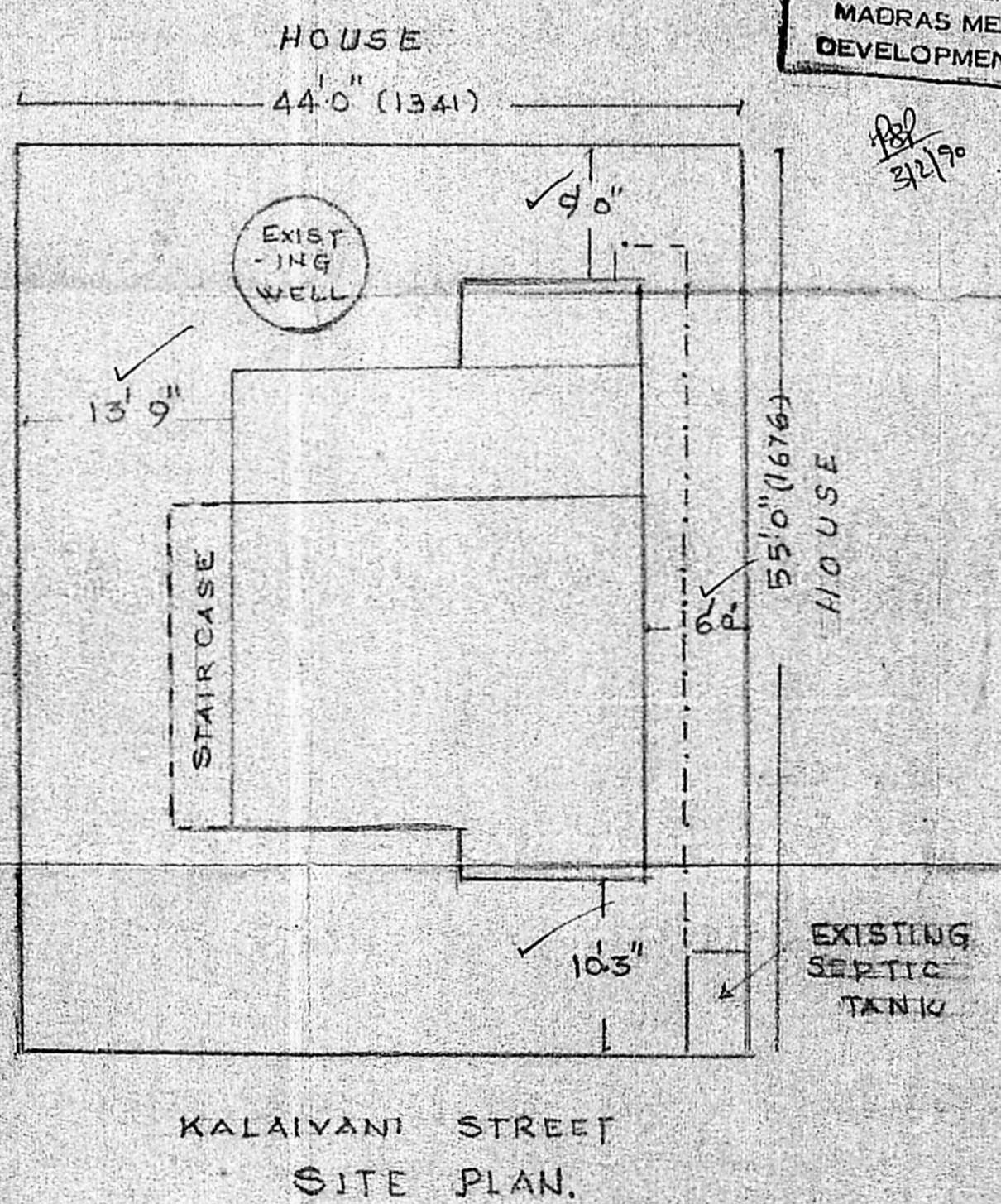
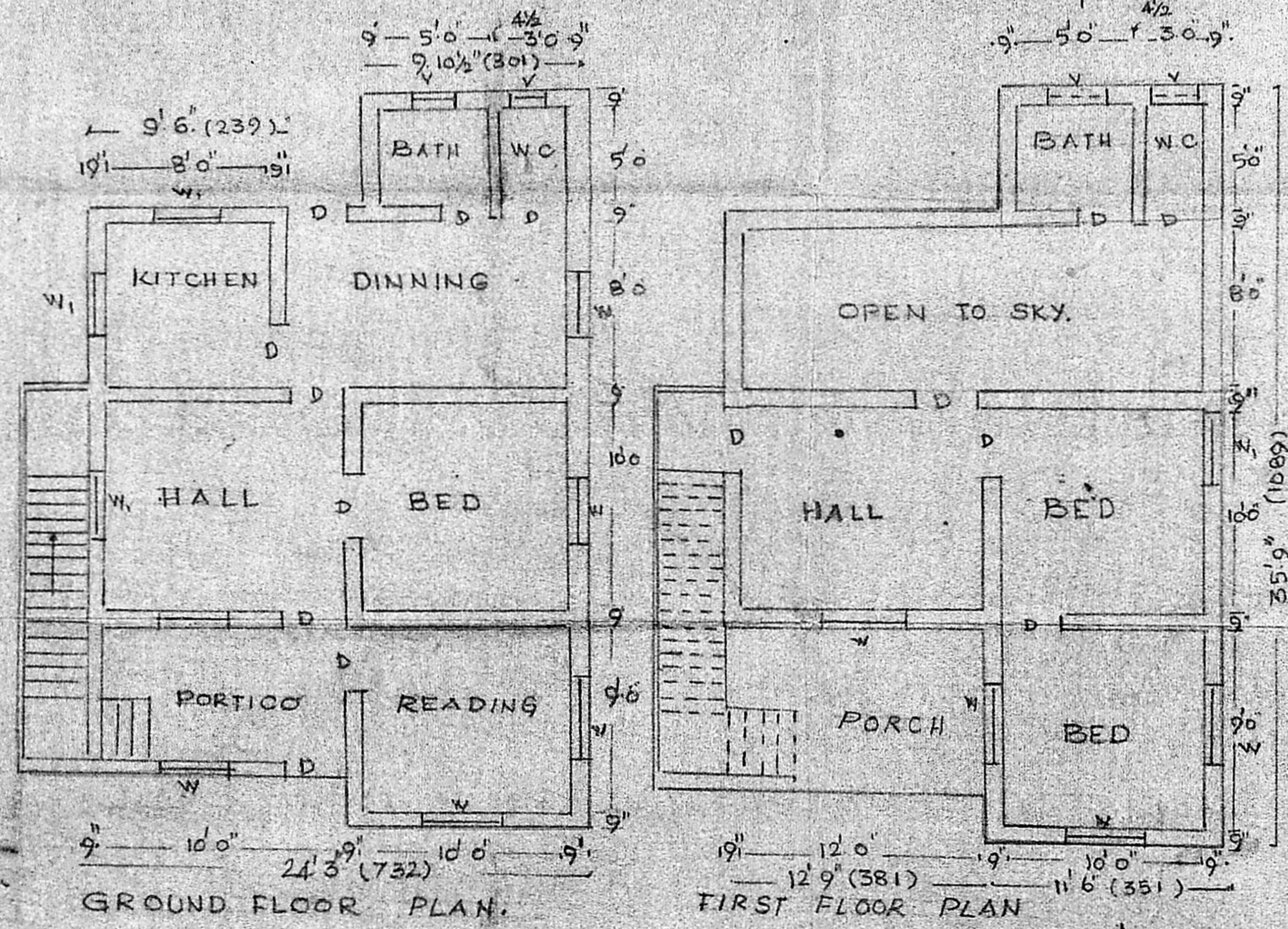

Stike